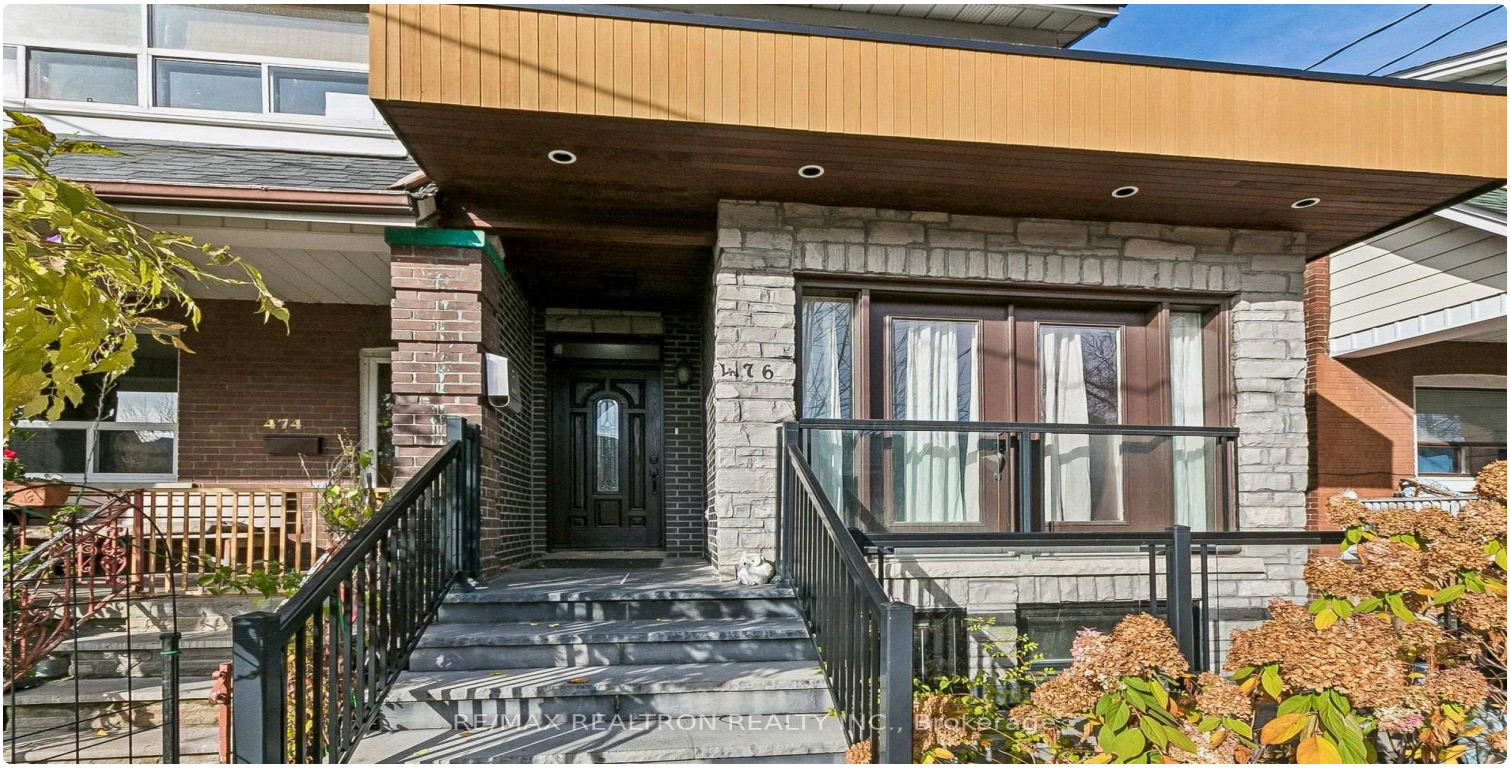

FOR SALE | SEMI-DETACHED | MLS# E14180064

476 Strathmore Boulevard, Toronto, ON M4C 1N7

Danforth, Toronto · M4C 1N7

C$ 1,090,000

5	2	1,750	0	—	For Sale
BEDROOMS	BATHROOMS	SQ FT	PARKING	AGE (YRS)	TYPE

ABOUT THIS PROPERTY

Fabulous street and fabulous opportunity to create your dream home. Steps from the subway and shopping. See virtual tour and floor plans link

FEATURES

✓ Basement

PROPERTY DETAILS

PROPERTY TYPE	Semi-Detached
LISTING STATUS	For Sale
STYLE	2-Storey
PROPERTY TYPE	Semi-Detached
BASEMENT	Separate Entrance, Walk-Up, Partially Finished
FACING	North
AREA RANGE	1500-2000 sqft
ANNUAL TAX	$7,714
POSTAL CODE	M4C 1N7
NEIGHBOURHOOD	Danforth

ROOM BREAKDOWN

ROOM	LEVEL	DIMENSIONS	FEATURES
Living Room	Main	—	Hardwood Floor, Double Closet, Pot Lights
Dining Room	Main	—	Open Concept, Pot Lights, W/O To Deck
Kitchen	Main	—	Centre Island, Open Concept, Pot Lights
Breakfast	Main	—	Window, Open Concept, Pot Lights
Primary Bedroom	Second	—	—
Den	Second	—	Vaulted Ceiling(s), Open Concept, Skylight
Bedroom	Second	—	Overlooks Backyard, Closet, Window
Recreation	Basement	—	Hardwood Floor, Window, Open Concept

ROOM	LEVEL	DIMENSIONS	FEATURES
Bedroom	Basement	—	Window, Hardwood Floor
Office	Basement	—	—

GALLERY



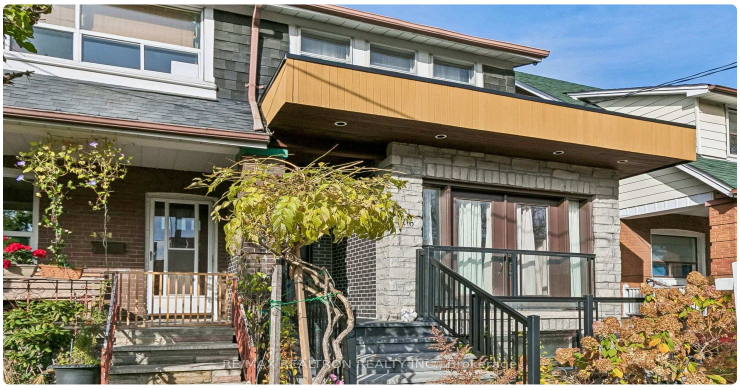


RE/MAX REALTRON REALTY INC., Brokerage


RE/MAX REALTRON REALTY INC., Brokerage


RE/MAX REALTRON REALTY INC., Brokerage


RE/MAX REALTRON REALTY INC., Brokerage


RE/MAX REALTRON REALTY INC., Brokerage


RE/MAX REALTRON REALTY INC., Brokerage


RE/MAX REALTRON REALTY INC., Brokerage


RE/MAX REALTRON REALTY INC., Brokerage


RE/MAX REALTRON REALTY INC., Brokerage


RE/MAX REALTRON REALTY INC., Brokerage


RE/MAX REALTRON REALTY INC., Brokerage


RE/MAX REALTRON REALTY INC., Brokerage


RE/MAX REALTRON REALTY INC., Brokerage


RE/MAX REALTRON REALTY INC., Brokerage

LISTING AGENT

Pavel Shaganenko

RE/MAX REALTRON REALTY INC.

Email: pshaganenko@gmail.com

Prepared for you on November 24, 2026. Data provided by Toronto Regional Real Estate Board (TRREB) via AMPRE. All information is deemed reliable but not guaranteed.