FOR LEASE | OFFICE | MLS# W13662758

91 Tycos Drive 202B, Toronto, ON M6B 1W3

Yorkdale-Glen Park, Toronto · M6B 1W3

C$ 18/mo

0	0	1,613	—	—	For Lease
BEDROOMS	BATHROOMS	SQ FT	PARKING	AGE (YRS)	TYPE

ABOUT THIS PROPERTY

High-Quality Showroom/Retail/Office Space Featuring A Functional Layout. Tenant-Controlled HVAC/AC, Well-Maintained Flooring, Excellent Natural Light, And Strong Street Presence. Ideal Opportunity For Design, Creative, Professional, Or Showroom Users Looking To Establish Themselves In One Of North York's Most Desirable Commercial Nodes.

PROPERTY DETAILS

PROPERTY TYPE	Office
LISTING STATUS	For Lease
PROPERTY TYPE	Office
ANNUAL TAX	$9
POSTAL CODE	M6B 1W3
NEIGHBOURHOOD	Yorkdale-Glen Park

GALLERY

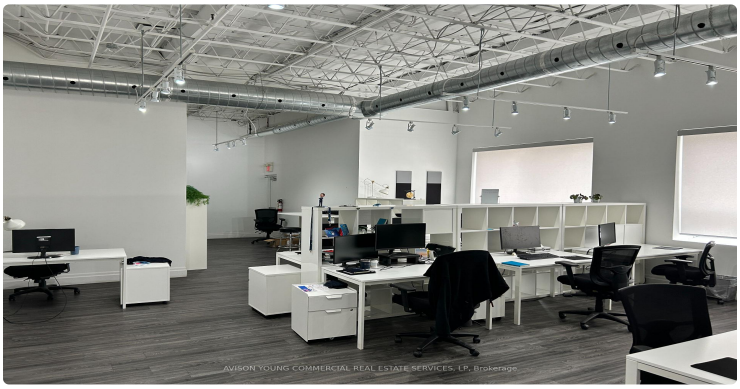

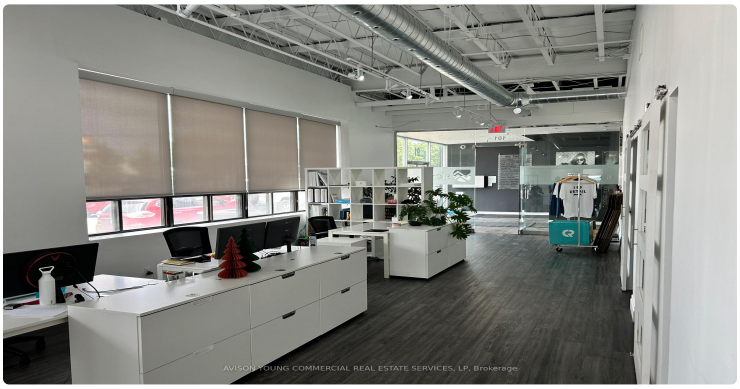

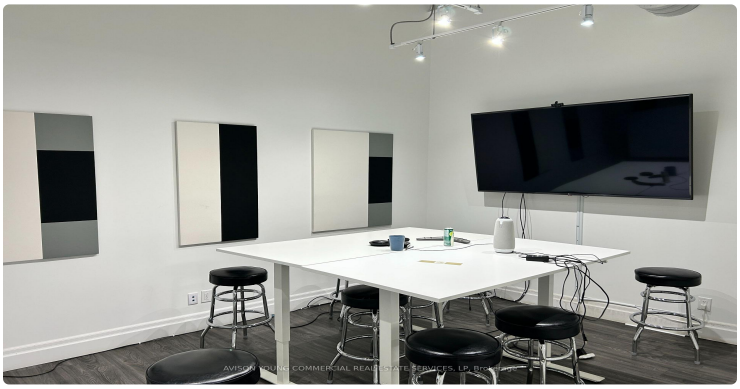

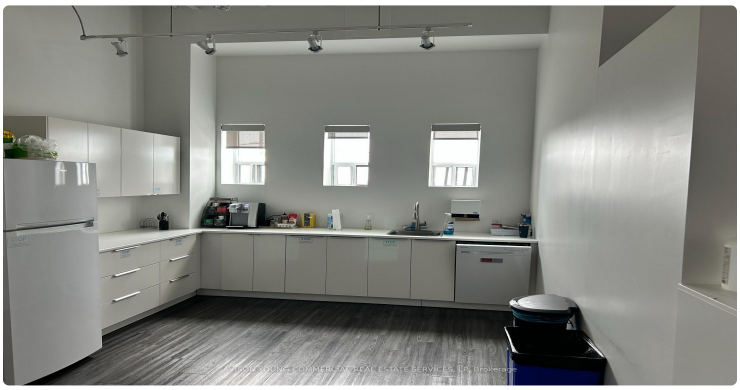

LISTING AGENT

Pavel Shaganenko

AVISON YOUNG COMMERCIAL REAL ESTATE SERVICES, LP

Email: pshaganenko@gmail.com

Prepared for you on October 28, 2026. Data provided by Toronto Regional Real Estate Board (TRREB) via AMPRE. All information is deemed reliable but not guaranteed.