FOR LEASE | INDUSTRIAL | MLS# W13801262

119A Toryork Drive, Toronto, ON M9L 1X9

Humber Summit, Toronto · M9L 1X9

C$ 15/mo

0	0	20,000	—	—	For Lease
BEDROOMS	BATHROOMS	SQ FT	PARKING	AGE (YRS)	TYPE

ABOUT THIS PROPERTY

Flexible industrial leasing opportunity at 119/119A/121 Toryork Drive offering approximately 10,000, 20,000 or 30,000 SF configurations. Approximately 90% industrial / 10% office, 12'1" clear height, sprinklers and 1-3 truck-level doors depending on configuration. Vacant space with functional warehouse layout, excellent access and generous outdoor/yard area. Conveniently located near Weston Rd & Finch Ave W in Toronto's Humber Summit industrial area.

PROPERTY DETAILS

PROPERTY TYPE	Industrial
LISTING STATUS	For Lease
PROPERTY TYPE	Industrial
ANNUAL TAX	$6
POSTAL CODE	M9L 1X9
NEIGHBOURHOOD	Humber Summit

GALLERY

VANGUARD REALTY BROKERAGE CORP

VANGUARD REALTY BROKERAGE CORP

VANGUARD REALTY BROKERAGE CORP

VANGUARD REALTY BROKERAGE CORP

VANGUARD REALTY BROKERAGE CORP

VANGUARD REALTY BROKERAGE CORP

VANGUARD REALTY BROKERAGE CORP

VANGUARD REALTY BROKERAGE CORP

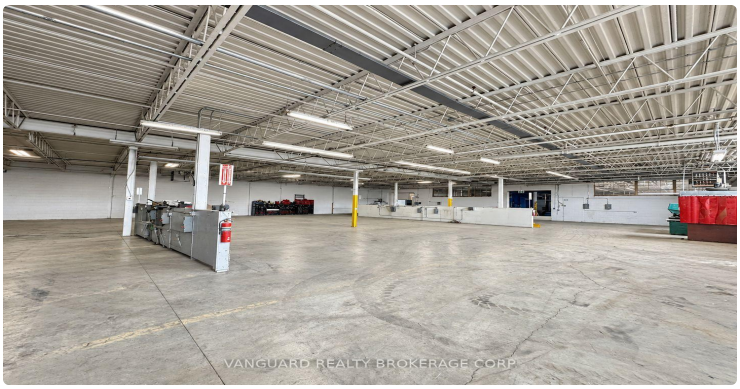
VANGUARD REALTY BROKERAGE CORP.

VANGUARD REALTY BROKERAGE CORP.

VANGUARD REALTY BROKERAGE CORP.

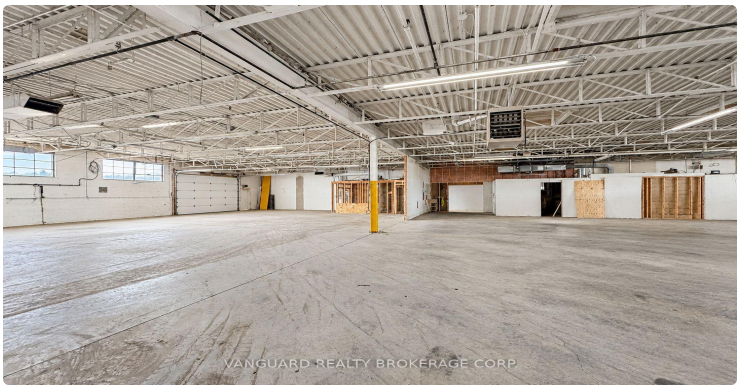
VANGUARD REALTY BROKERAGE CORP.

VANGUARD REALTY BROKERAGE CORP.

VANGUARD REALTY BROKERAGE CORP.

JR5001
VANGUARD REALTY BROKERAGE CORP.

Toryork Dr

LISTING AGENT

Pavel Shaganenko

VANGUARD REALTY BROKERAGE CORP.

Email: pshaganenko@gmail.com

Prepared for you on October 25, 2026. Data provided by Toronto Regional Real Estate Board (TRREB) via AMPRE. All information is deemed reliable but not guaranteed.