FOR SALE | CONDO APARTMENT | MLS# W13811624

11 Michael Power Place 715, Toronto, ON M9A 5G3

Islington-City Centre West, Toronto · M9A 5G3

C$ 428,800

1	1	650	1	16-30	For Sale
BEDROOMS	BATHROOMS	SQ FT	PARKING	AGE (YRS)	TYPE

ABOUT THIS PROPERTY

Location! Location! Location! Spacious, bright, and well-maintained 1-bedroom, 1-bathroom suite in the sought-after Port Royal building at 11 Michael Power Place. This inviting unit features hardwood flooring, an updated bathroom, a functional open-concept layout, and a spacious private balcony. Enjoy exceptional building amenities and an unbeatable location just steps to Islington Subway Station, shopping, restaurants, parks, and major highways. Ideal for first-time buyers, downsizers, or investors. A must see!

FEATURES

- ✓ Garage
- ✓ Library
- ✓ Park
- ✓ Place Of Worship
- ✓ Public Transit
- ✓ Rec./Commun.Centre
- ✓ School

PROPERTY DETAILS

PROPERTY TYPE	Condo Apartment
LISTING STATUS	For Sale
STYLE	Apartment
PROPERTY TYPE	Condo Apartment
AGE	16-30 years
AREA RANGE	600-699 sqft
PARKING	1 spaces
ANNUAL TAX	$2,010
POSTAL CODE	M9A 5G3
NEIGHBOURHOOD	Islington-City Centre West

GALLERY

FIRST CLASS REALTY INC., Brokerage

FIRST CLASS REALTY INC., Brokerage

FIRST CLASS REALTY INC., Brokerage

FIRST CLASS REALTY INC., Brokerage

FIRST CLASS REALTY INC., Brokerage

FIRST CLASS REALTY INC., Brokerage

FIRST CLASS REALTY INC., Brokerage

FIRST CLASS REALTY INC., Brokerage

FIRST CLASS REALTY INC., Brokerage

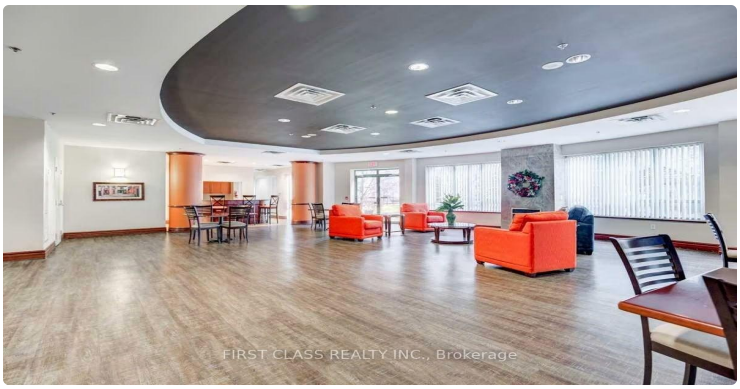
FIRST CLASS REALTY INC., Brokerage

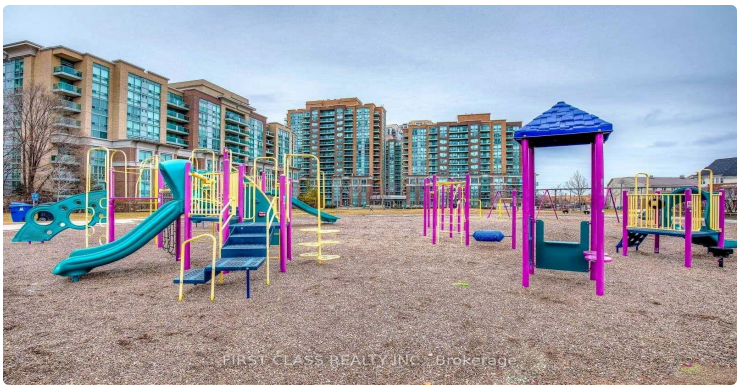
FIRST CLASS REALTY INC., Brokerage

LISTING AGENT

Pavel Shaganenko

FIRST CLASS REALTY INC.

Email: pshaganenko@gmail.com

Prepared for you on October 26, 2026. Data provided by Toronto Regional Real Estate Board (TRREB) via AMPRE. All information is deemed reliable but not guaranteed.