FOR LEASE | CONDO APARTMENT | MLS# W13812054

2200 Lake Shore Boulevard W 4706, Toronto, ON M8V 1A4

Mimico, Toronto · M8V 1A4

C$ 2,400/mo

1	1	250	1	6-10	For Lease
BEDROOMS	BATHROOMS	SQ FT	PARKING	AGE (YRS)	TYPE

ABOUT THIS PROPERTY

1 Bedroom, 492 Sq. Ft., Open Concept Kitchen, 9' Ceiling, Floor To Ceiling Windows, 24 Hr. Metro, Shoppers Drug Mart, Td Bank, Scotia Bank, Lcbo, Restaurants & Starbucks Are All Located In Westlake Village, Steps To Ttc, Lake. Close To Highway, Minutes To Cne, Downtown & Both Airports. Excellent Amenities: Outdoor Pool, Rooftop Deck, Party Room With Kitchen, Theatre & So Much More. Brand new Floors and baseboards were just installed. Parking and Locker included

FEATURES

- ✓ Garage
- ✓ Marina
- ✓ Park
- ✓ Public Transit
- ✓ Ravine
- ✓ School

PROPERTY DETAILS

PROPERTY TYPE	Condo Apartment
LISTING STATUS	For Lease
STYLE	Apartment
PROPERTY TYPE	Condo Apartment
AGE	6-10 years
AREA RANGE	0-499 sqft
PARKING	1 spaces
POSTAL CODE	M8V 1A4
NEIGHBOURHOOD	Mimico

GALLERY

Humber Bay Park West

2200 LAKE SHORE
2200 Lake Shore Blvd. W.

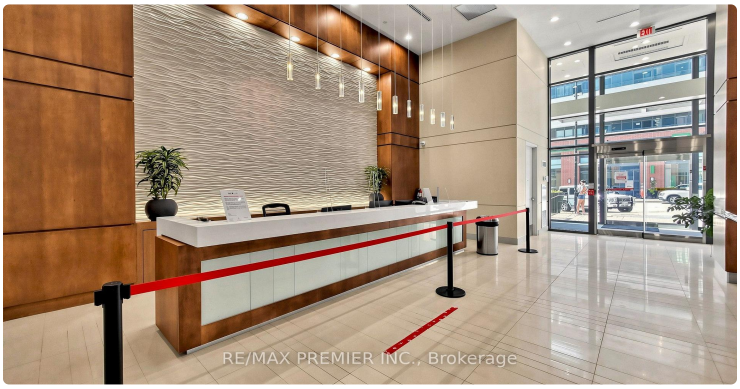

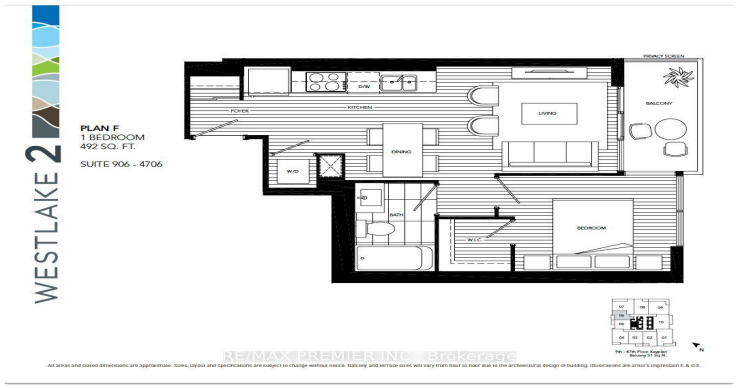
WESTLAKE 2
PLAN F
1 BEDROOM
492 SQ. FT.
SUITE 906 - 4706
FOYER
KITCHEN
D/W
LIVING
BALCONY
DINING
W/D
BATH
BEDROOM
W/I C

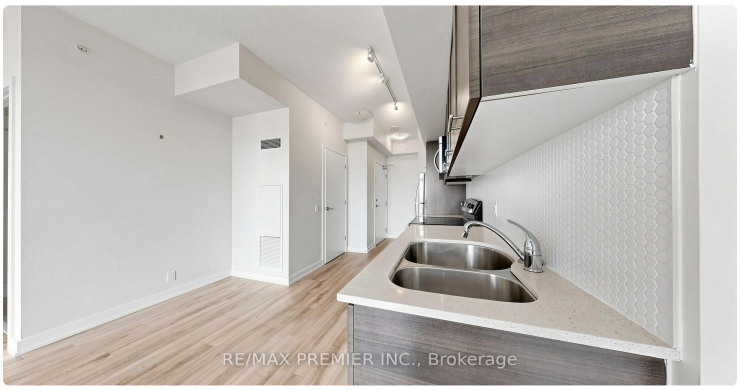

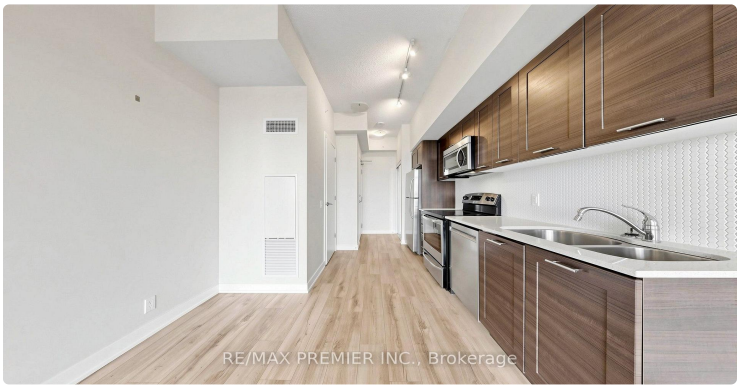

RE/MAX PREMIER INC., Brokerage

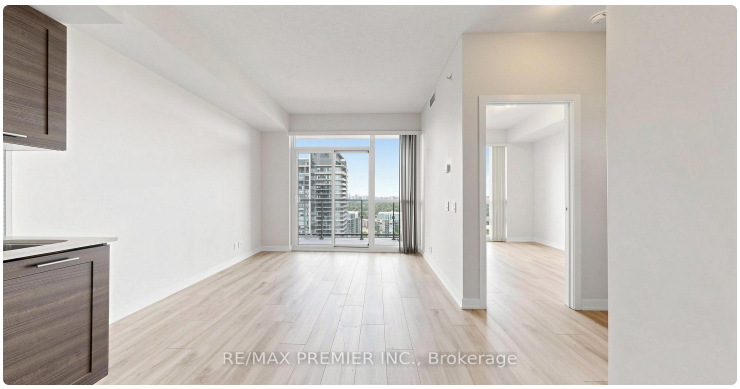
RE/MAX PREMIER INC., Brokerage

RE/MAX PREMIER INC., Brokerage

RE/MAX PREMIER INC., Brokerage

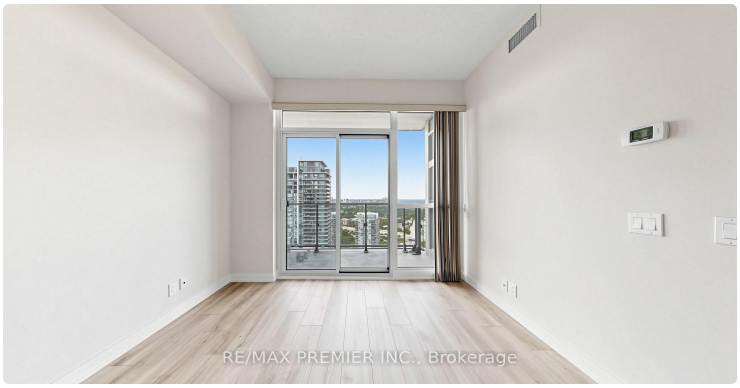
RE/MAX PREMIER INC., Brokerage

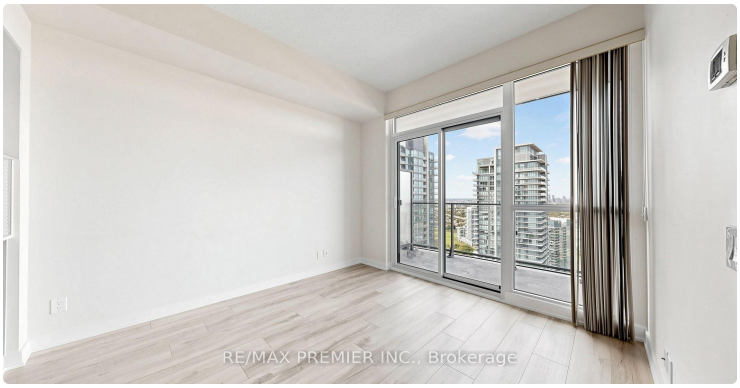
RE/MAX PREMIER INC., Brokerage

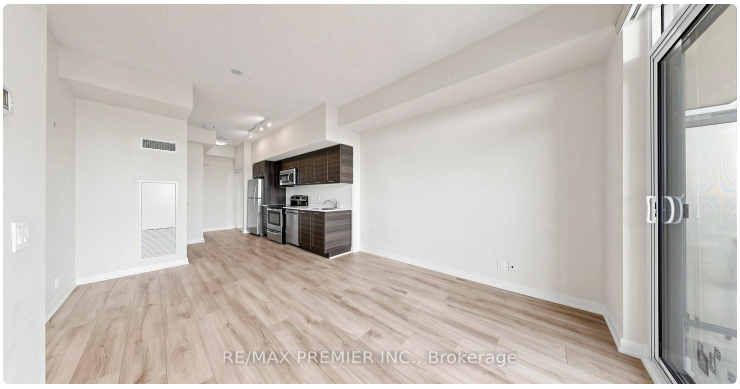
RE/MAX PREMIER INC., Brokerage

RE/MAX PREMIER INC., Brokerage

LISTING AGENT

Pavel Shaganenko

RE/MAX PREMIER INC.

Email: pshaganenko@gmail.com

Prepared for you on October 28, 2026. Data provided by Toronto Regional Real Estate Board (TRREB) via AMPRE. All information is deemed reliable but not guaranteed.