FOR LEASE | OFFICE | MLS# W13834474

14 Leswyn Road 203, Toronto, ON M6A 1K3

Yorkdale-Glen Park, Toronto · M6A 1K3

C$ 2,600/mo

0	0	413	—	—	For Lease
BEDROOMS	BATHROOMS	SQ FT	PARKING	AGE (YRS)	TYPE

ABOUT THIS PROPERTY

High-design, fully furnished coworking & private office space in Toronto's Design District at 14 Leswyn Rd! Plug-and-play setup featuring modern ergonomic furniture, high-speed WiFi, well-appointed meeting rooms, kitchenette, podcast studio, and lounge space. 24/7 secure access with on-site parking. Minutes to Hwy 401, Allen Rd, transit, and Yorkdale Shopping Centre. Ideal for startups, freelancers, and expanding businesses. Flexible lease terms. Move-in ready!

PROPERTY DETAILS

PROPERTY TYPE	Office
LISTING STATUS	For Lease
PROPERTY TYPE	Office
POSTAL CODE	M6A 1K3
NEIGHBOURHOOD	Yorkdale-Glen Park

GALLERY

COLLECTIVE
14 LESWYN ROAD
Avenue Group Realty Inc., Brokerage

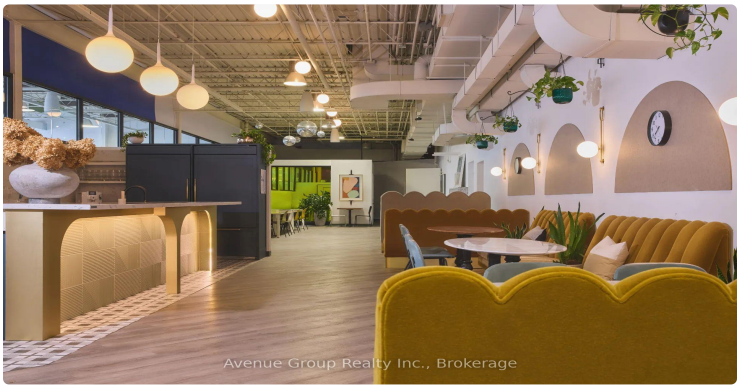
Avenue Group Realty Inc., Brokerage

Avenue Group Realty Inc., Brokerage

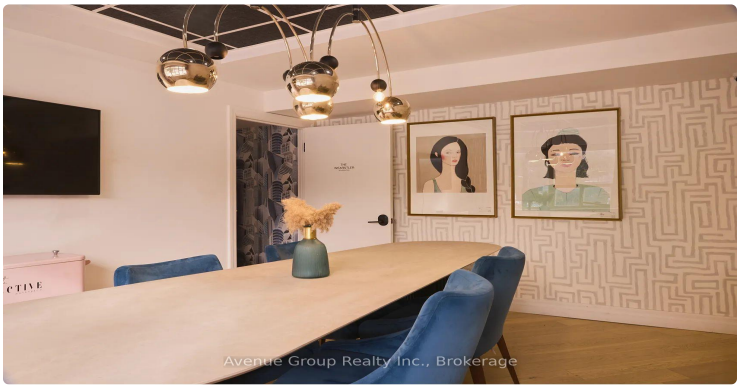
Avenue Group Realty Inc., Brokerage

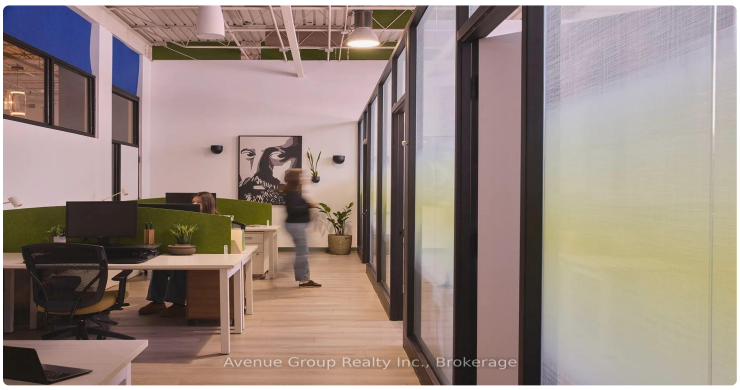
Avenue Group Realty Inc., Brokerage

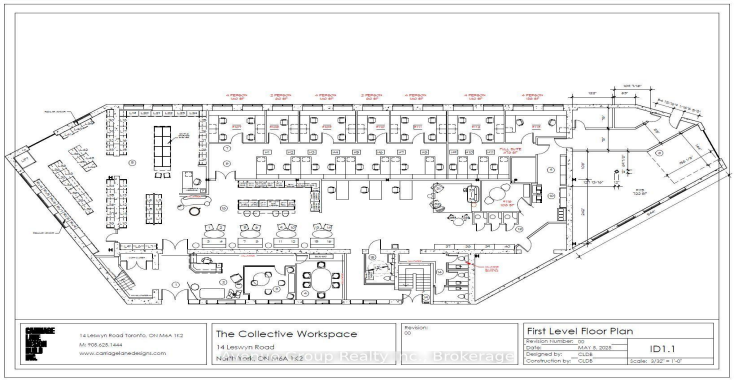
14 Leswyn Road Toronto, ON M6A 1K2
M: 905.625.1444
www.carriagehinedesigns.com
The Collective Workspace
14 Leswyn Road
North York, ON M6A 1K2
Revision:
00
First Level Floor Plan
Revision Number: 00
Date: MAY 8, 2025
Designed by: CLDB
Construction by: CLDB
ID1.1
Scale: 3/32" = 1'-0"
Avenue Group Realty Inc., Brokerage

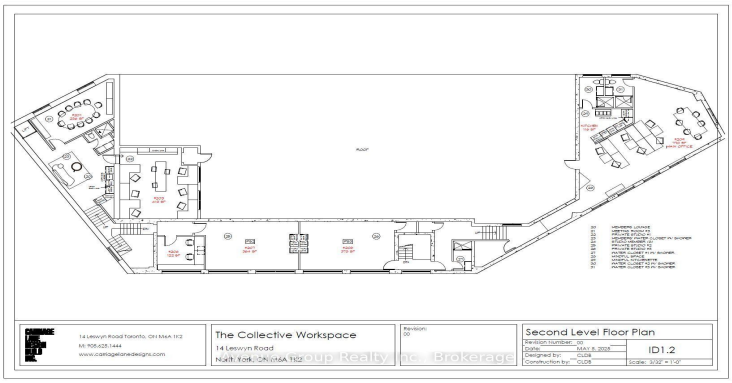
14 Leswyn Road Toronto, ON M6A 1K2
M: 905.625.1444
www.carriagehinedesigns.com
The Collective Workspace
14 Leswyn Road
North York, ON M6A 1K2
Revision:
00
Second Level Floor Plan
Revision Number: 00
Date: MAY 8, 2025
Designed by: CLDB
Construction by: CLDB
ID1.2
Scale: 3/32" = 1'-0"
Avenue Group Realty Inc., Brokerage

LISTING AGENT

Pavel Shaganenko

AVENUE GROUP REALTY INC.

Email: pshaganenko@gmail.com

Prepared for you on October 25, 2026. Data provided by Toronto Regional Real Estate Board (TRREB) via AMPRE. All information is deemed reliable but not guaranteed.