FOR LEASE | INDUSTRIAL | MLS# W13838474

78 Millwick Drive, Toronto, ON M9L 1Y3

Humber Summit, Toronto · M9L 1Y3

C$ 21/mo

0	0	14,500	—	—	For Lease
BEDROOMS	BATHROOMS	SQ FT	PARKING	AGE (YRS)	TYPE

ABOUT THIS PROPERTY

Rare freestanding industrial opportunity at Finch & Weston - approximately 14,500 sf on 1.22 acres with roughly 0.60 acres of fenced outdoor storage yard. Fully renovated in 2024 with a brand-new façade, modern finishes and approximately 20% office. Excellent functionality with 18' clear height, three drive-in doors and low 27.3% site coverage allowing exceptional yard and trailer manoeuvrability. Flexible EH 1.0 zoning permits a wide range of industrial and commercial uses including warehousing, contractor's establishment, service shop, vehicle repair, shipping terminal and outside storage. Immediate access to Highways 400, 407 and 401, Steeles Avenue. Great access to public transit.

PROPERTY DETAILS

PROPERTY TYPE	Industrial
LISTING STATUS	For Lease
PROPERTY TYPE	Industrial
ANNUAL TAX	$5
POSTAL CODE	M9L 1Y3
NEIGHBOURHOOD	Humber Summit

GALLERY

AVISON YOUNG COMMERCIAL REAL ESTATE SERVICES, LP, Brokerage

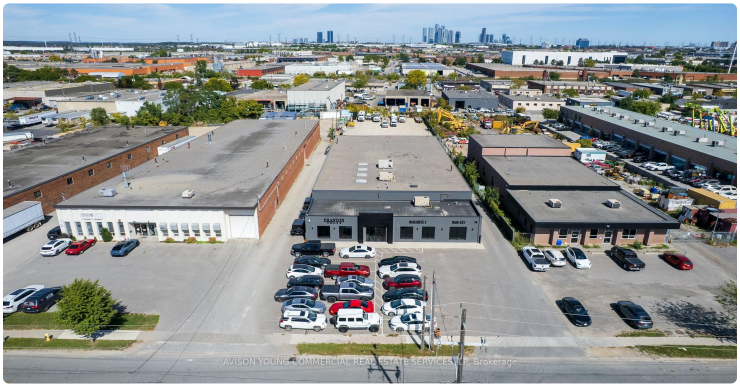
AVISON YOUNG COMMERCIAL REAL ESTATE SERVICES, LP, Brokerage

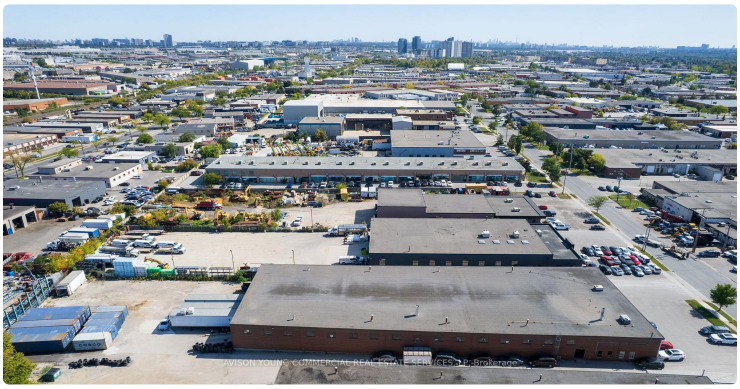
AVISON YOUNG COMMERCIAL REAL ESTATE SERVICES, LP, Brokerage

AVISON YOUNG COMMERCIAL REAL ESTATE SERVICES, LP, Brokerage

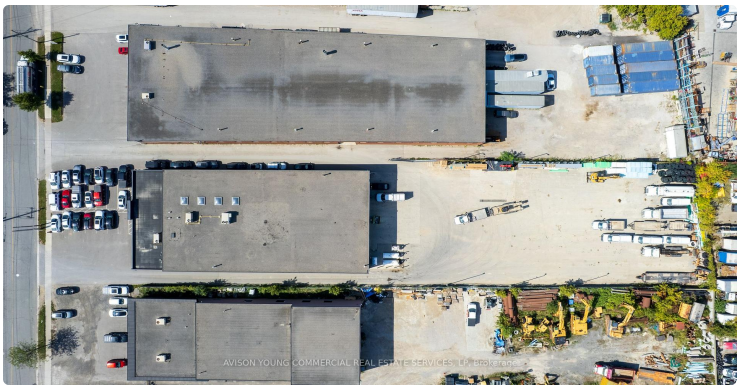
AVISON YOUNG COMMERCIAL REAL ESTATE SERVICES, LP, Brokerage

AVISON YOUNG COMMERCIAL REAL ESTATE SERVICES, LP, Brokerage

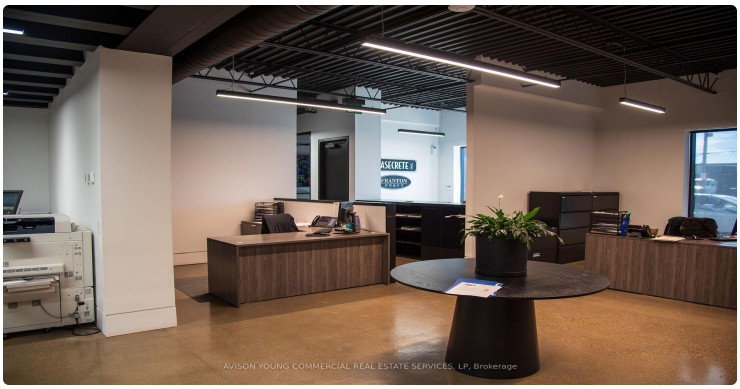
AVISON YOUNG COMMERCIAL REAL ESTATE SERVICES, LP, Brokerage

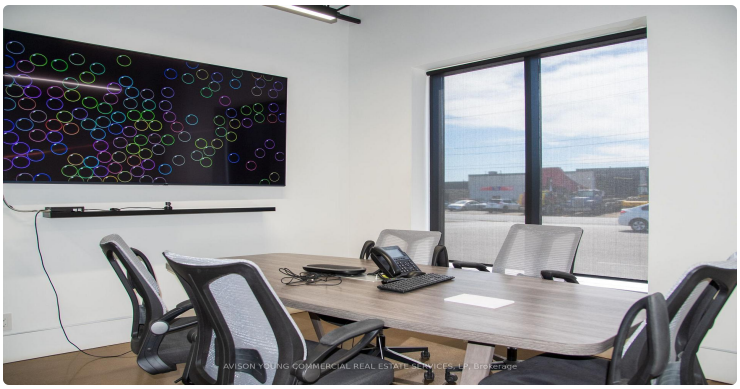
AVISON YOUNG COMMERCIAL REAL ESTATE SERVICES, LP, Brokerage

ViewSonic
AVISON YOUNG COMMERCIAL REAL ESTATE SERVICES, LP, Brokerage

AVISON YOUNG COMMERCIAL REAL ESTATE SERVICES, LP, Brokerage

AVISON YOUNG COMMERCIAL REAL ESTATE SERVICES, LP, Brokerage

AVISON YOUNG COMMERCIAL REAL ESTATE SERVICES, LP, Brokerage

LISTING AGENT

Pavel Shaganenko

AVISON YOUNG COMMERCIAL REAL ESTATE SERVICES, LP

Email: pshaganenko@gmail.com

Prepared for you on October 28, 2026. Data provided by Toronto Regional Real Estate Board (TRREB) via AMPRE. All information is deemed reliable but not guaranteed.