FOR LEASE | DETACHED | MLS# W13856414

106 Stilecroft Drive 6, Toronto, ON M3J 1A9

York University Heights, Toronto · M3J 1A9

C$ 900/mo

1	1	2,250	1	—	For Lease
BEDROOMS	BATHROOMS	SQ FT	PARKING	AGE (YRS)	TYPE

ABOUT THIS PROPERTY

Welcome to 106 Stilecroft Dr, a well-maintained home in a convenient North York location offering individual rooms for rent. Ideal for students and working professionals looking for comfortable, affordable accommodation with easy access to transit, shopping and everyday amenities.Each tenant enjoys their own private bedroom while sharing the home's common areas, including the kitchen, bathrooms and living spaces. The home offers a clean and comfortable environment with plenty of natural light and a practical layout for shared living.Conveniently located near York University, TTC transit, major roadways, shopping, restaurants, parks and community amenities. An excellent option for tenants looking for the convenience of North York living without the cost of renting an entire apartment.

FEATURES

- ✓ Basement
- ✓ Garage

PROPERTY DETAILS

PROPERTY TYPE	Detached
LISTING STATUS	For Lease
STYLE	Backsplit 5
PROPERTY TYPE	Detached
BASEMENT	Half
FACING	North
AREA RANGE	2000-2500 sqft
PARKING	1 spaces
POSTAL CODE	M3J 1A9
NEIGHBOURHOOD	York University Heights

GALLERY

RE/MAX CROSSROADS REALTY INC., Brokerage

RE/MAX CROSSROADS REALTY INC., Brokerage

RE/MAX CROSSROADS REALTY INC., Brokerage

RE/MAX CROSSROADS REALTY INC., Brokerage

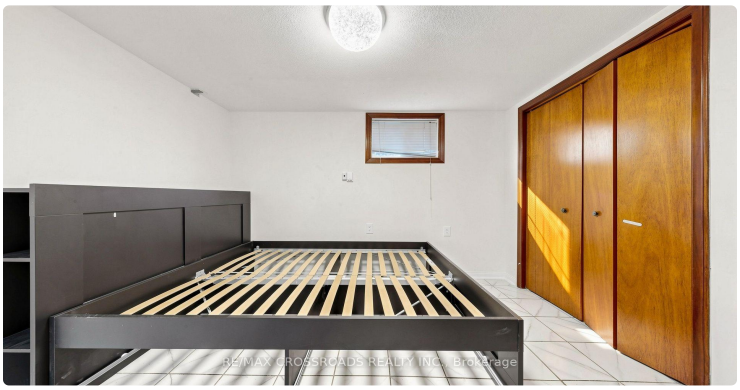
RE/MAX CROSSROADS REALTY INC., Brokerage

RE/MAX CROSSROADS REALTY INC., Brokerage

RE/MAX CROSSROADS REALTY INC., Brokerage

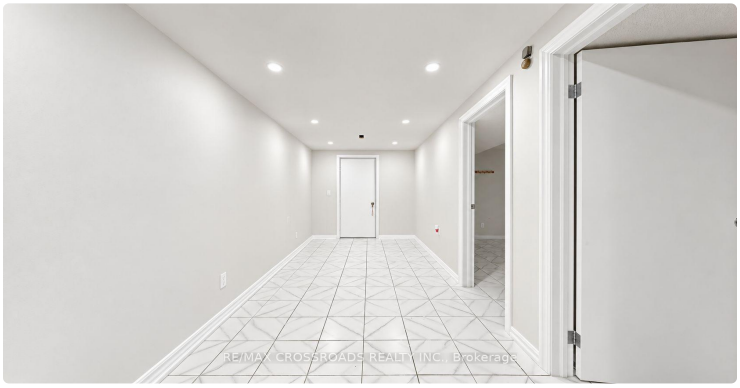
RE/MAX CROSSROADS REALTY INC., Brokerage

RE/MAX CROSSROADS REALTY INC., Brokerage

RE/MAX CROSSROADS REALTY INC., Brokerage

RE/MAX CROSSROADS REALTY INC., Brokerage

RE/MAX CROSSROADS REALTY INC., Brokerage

RE/MAX CROSSROADS REALTY INC., Brokerage

RE/MAX CROSSROADS REALTY INC., Brokerage

RE/MAX CROSSROADS REALTY INC., Brokerage

LISTING AGENT

Pavel Shaganenko

RE/MAX CROSSROADS REALTY INC.

Email: pshaganenko@gmail.com

Prepared for you on October 24, 2026. Data provided by Toronto Regional Real Estate Board (TRREB) via AMPRE. All information is deemed reliable but not guaranteed.