FOR LEASE | COMMERCIAL RETAIL | MLS# W14083602

160 Tycos Drive 202, Toronto, ON M6W 1W8

Yorkdale-Glen Park, Toronto · M6W 1W8

C$ 18/mo

0	0	1,117	—	—	For Lease
BEDROOMS	BATHROOMS	SQ FT	PARKING	AGE (YRS)	TYPE

ABOUT THIS PROPERTY

Prime North York Design District property with excellent street exposure, occupied by established fashion agencies and creative offices. Fully air-conditioned, ample free parking, and exceptional transit access with a bus stop at the front door. This unit features 2 shared truck-level shipping doors.

PROPERTY DETAILS

PROPERTY TYPE	Commercial Retail
LISTING STATUS	For Lease
PROPERTY TYPE	Commercial Retail
ANNUAL TAX	$8
POSTAL CODE	M6W 1W8
NEIGHBOURHOOD	Yorkdale-Glen Park

GALLERY

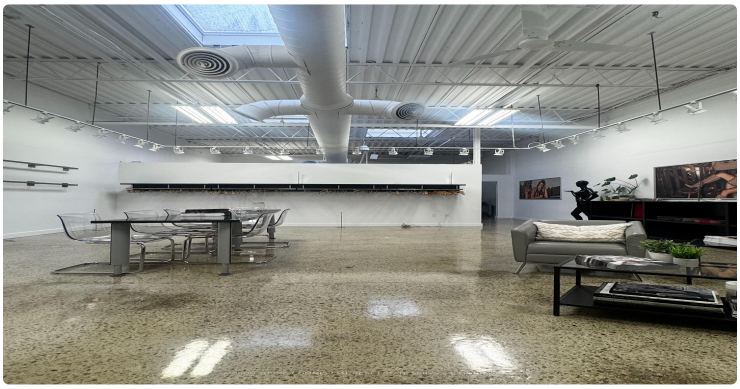

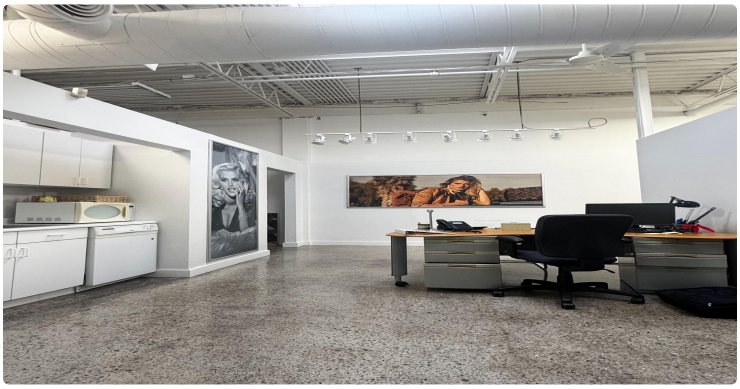

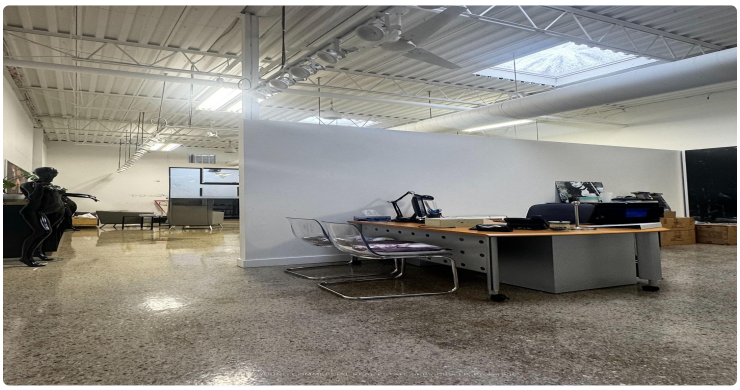

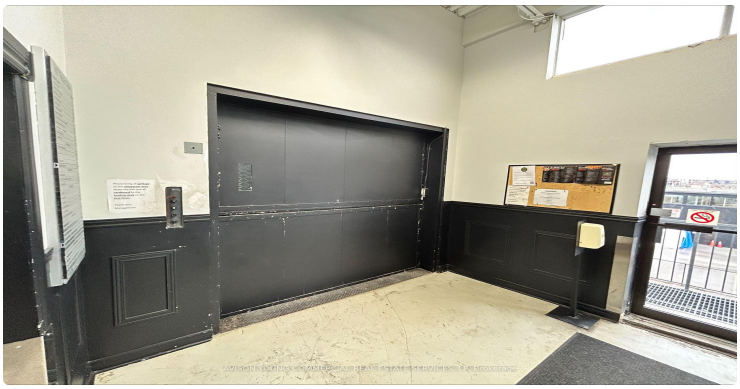

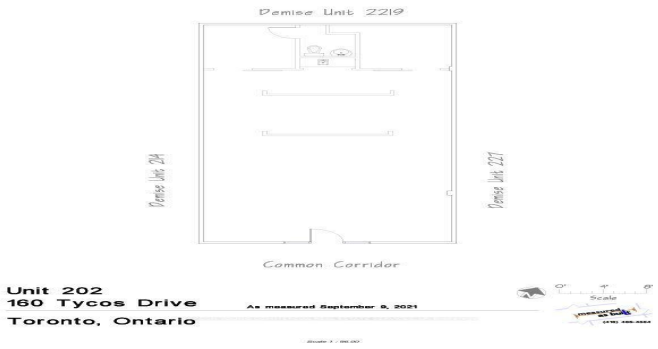
Demise Unit 2219
Demise Unit 214
Demise Unit 221
Common Corridor
Unit 202
160 Tycos Drive
Toronto, Ontario
As measured September 8, 2021
Scale

LISTING AGENT

Pavel Shaganenko

AVISON YOUNG COMMERCIAL REAL ESTATE SERVICES, LP

Email: pshaganenko@gmail.com

Prepared for you on October 27, 2026. Data provided by Toronto Regional Real Estate Board (TRREB) via AMPRE. All information is deemed reliable but not guaranteed.