FOR SALE | CONDO APARTMENT | MLS# W14083676

8 Fieldway Road 505, Toronto, ON M8Z 3L1

Islington-City Centre West, Toronto · M8Z 3L1

C$ 499,999

2	1	650	1	—	For Sale
BEDROOMS	BATHROOMS	SQ FT	PARKING	AGE (YRS)	TYPE

ABOUT THIS PROPERTY

Welcome To Suite 505 At The Westwood Condos A Tastefully Updated 1-Bedroom-Plus-Den Suite Offering A Spacious, Functional Layout, 9-Foot Ceilings And Beautiful Western Exposure With Plenty Of Natural Light. The Generous Eat-In Kitchen Features A Custom Island And New Appliances, Providing Excellent Prep, Storage And Entertaining Space. The Primary Bedroom Easily Accommodates A King-Size Bed And Offers Ample Closet Space Plus Blackout Blinds. Ideally Located In A Boutique Building At Bloor And Islington, Just Steps From The Subway, Shops, Restaurants And Everyday Conveniences, With Quick Access To Major Highways. Includes Parking And The Rare Convenience Of A Locker Located On The Same Floor As The Suite!

FEATURES

- ✓ Garage
- ✓ Hospital
- ✓ Library
- ✓ Park
- ✓ Public Transit

PROPERTY DETAILS

PROPERTY TYPE	Condo Apartment
LISTING STATUS	For Sale
STYLE	Apartment
PROPERTY TYPE	Condo Apartment
AREA RANGE	600-699 sqft
PARKING	1 spaces
ANNUAL TAX	$2,479
POSTAL CODE	M8Z 3L1
NEIGHBOURHOOD	Islington-City Centre West

ROOM BREAKDOWN

ROOM	LEVEL	DIMENSIONS	FEATURES
Kitchen	Main	3.32 x 2.72	Eat-in Kitchen, Granite Counters, Open Concept
Den	Main	2.49 x 2.34	Laminate, Open Concept
Primary Bedroom	Main	3.89 x 3.02	West View, Window Floor to Ceiling, B/I Closet
Other	Main	2.84 x 1.47	West View

GALLERY

RE/MAX HALLMARK FIRST GROUP REALTY LTD., Brokerage

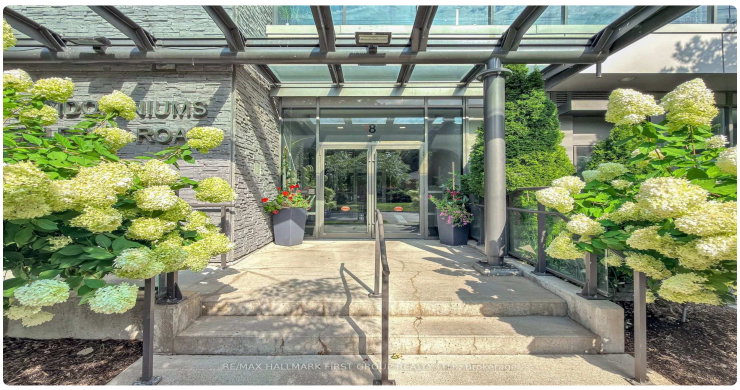

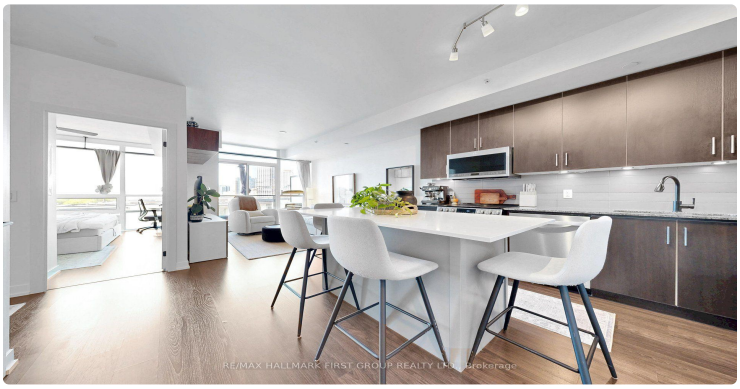
RE/MAX HALLMARK FIRST GROUP REALTY LTD., Brokerage

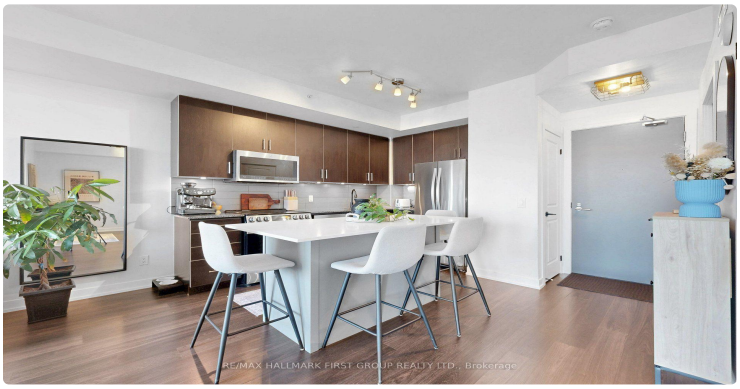
RE/MAX HALLMARK FIRST GROUP REALTY LTD., Brokerage

RE/MAX HALLMARK FIRST GROUP REALTY LTD., Brokerage

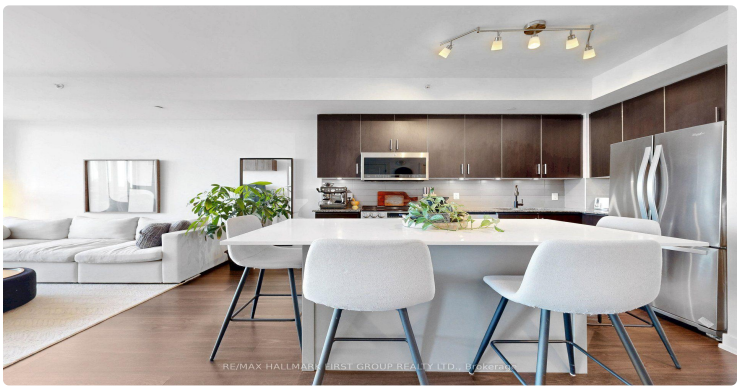
RE/MAX HALLMARK FIRST GROUP REALTY LTD., Brokerage

RE/MAX HALLMARK FIRST GROUP REALTY LTD., Brokerage

RE/MAX HALLMARK FIRST GROUP REALTY LTD., Brokerage

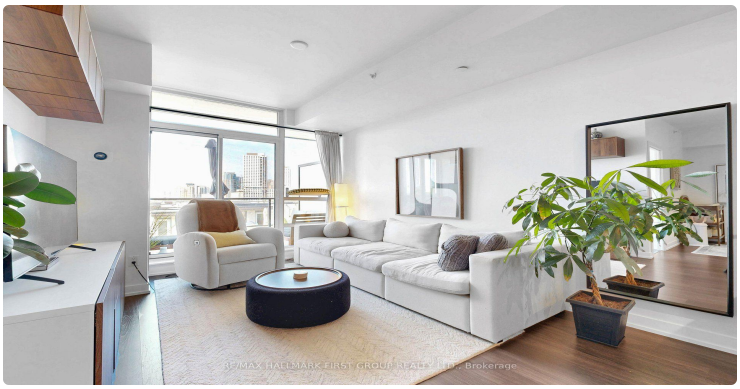
RE/MAX HALLMARK FIRST GROUP REALTY LTD., Brokerage

RE/MAX HALLMARK FIRST GROUP REALTY LTD., Brokerage

RE/MAX HALLMARK FIRST GROUP REALTY LTD., Brokerage

WILLIAM MORRIS

LISTING AGENT

Pavel Shaganenko

RE/MAX HALLMARK FIRST GROUP REALTY LTD.

Email: pshaganenko@gmail.com

Prepared for you on October 27, 2026. Data provided by Toronto Regional Real Estate Board (TRREB) via AMPRE. All information is deemed reliable but not guaranteed.