FOR LEASE | CONDO APARTMENT | MLS# W14100934

205 Sherway Gardens Road 1211, Toronto, ON M9C 0A5

Islington-City Centre West, Toronto · M9C 0A5

C$ 2,450/mo

2	1	650	1	—	For Lease
BEDROOMS	BATHROOMS	SQ FT	PARKING	AGE (YRS)	TYPE

ABOUT THIS PROPERTY

Welcome to Sherway Tower Four! One Of The Largest 1 Bedroom + Den Suites, Approx. 681 Sqf. And Ceilings Taller Than Other Units In The Building. Much-Desired "Stonegate" Floorplan Features Hardwood Floors Throughout, Large Bedroom With W/I Closet & Organizer, Den With Double Doors That Can Be Used As Small Bedroom, Nursery Or Home Office. Breathtaking Unobstructed View. This Well-Managed Building Has Many Desirable Amenities, Including 24-hr. Concierge, Guest Suites, Outdoor Patio/Gardens, Indoor Pool, Hot Tub, Sauna, Gym, Recreation Room & More. Conveniently Located Across From Sherway Gardens Mall With Superb Dining & Shops. Easy Access To All Major Routes, QEW, 427, Gardiner Exp. & Pearson Airport. Simplify Your Life. If You're Looking For Convenience As Well As Quality, This One Is For You!

FEATURES

✓ Garage

PROPERTY DETAILS

PROPERTY TYPE	Condo Apartment
LISTING STATUS	For Lease
STYLE	Apartment
PROPERTY TYPE	Condo Apartment
AREA RANGE	600-699 sqft
PARKING	1 spaces
POSTAL CODE	M9C 0A5
NEIGHBOURHOOD	Islington-City Centre West

ROOM BREAKDOWN

ROOM	LEVEL	DIMENSIONS	FEATURES
Living Room	Main	—	Hardwood Floor, Window Floor to Ceiling, W/O To Balcony
Dining Room	Main	—	Hardwood Floor, Combined w/Living, Open Concept
Kitchen	Main	—	Ceramic Floor, Breakfast Bar, Granite Counters
Primary Bedroom	Main	—	Hardwood Floor, Walk-In Closet(s), Closet Organizers
Den	Main	—	Hardwood Floor, Separate Room

GALLERY

RIGHT AT HOME REALTY, Brokerage

RIGHT AT HOME REALTY, Brokerage

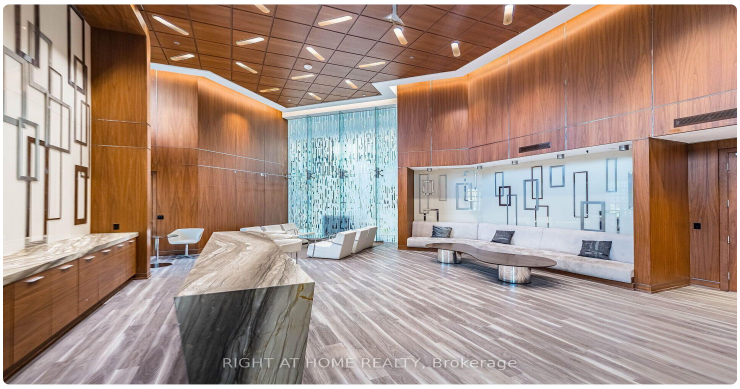
RIGHT AT HOME REALTY, Brokerage

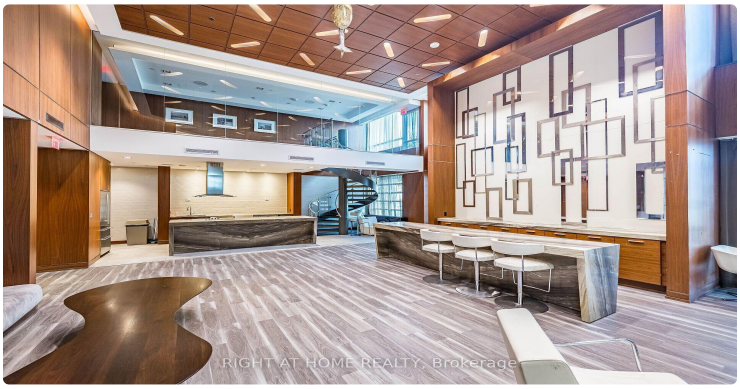
RIGHT AT HOME REALTY, Brokerage

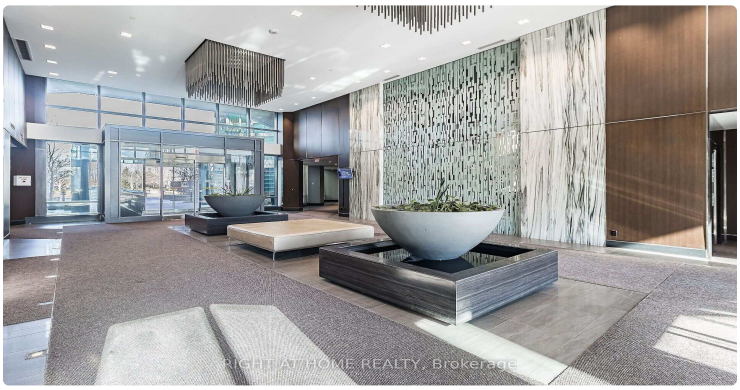
RIGHT AT HOME REALTY, Brokerage

RIGHT AT HOME REALTY, Brokerage

RIGHT AT HOME REALTY, Brokerage

RIGHT AT HOME REALTY, Brokerage

RIGHT AT HOME REALTY, Brokerage

RIGHT AT HOME REALTY, Brokerage

RIGHT AT HOME REALTY, Brokerage

RIGHT AT HOME REALTY, Brokerage

RIGHT AT HOME REALTY, Brokerage

RIGHT AT HOME REALTY, Brokerage

RIGHT AT HOME REALTY, Brokerage

RIGHT AT HOME REALTY, Brokerage

LISTING AGENT

Pavel Shaganenko

RIGHT AT HOME REALTY

Email: pshaganenko@gmail.com

Prepared for you on October 26, 2026. Data provided by Toronto Regional Real Estate Board (TRREB) via AMPRE. All information is deemed reliable but not guaranteed.