FOR SALE | OFFICE | MLS# W14111888

750 Oakdale Road 64, Toronto, ON M3N 2Z4

Glenfield-Jane Heights, Toronto · M3N 2Z4

C$ 1,199,900

0	0	2,750	—	—	For Sale
BEDROOMS	BATHROOMS	SQ FT	PARKING	AGE (YRS)	TYPE

ABOUT THIS PROPERTY

!!! Prime Location !! Very Busy Area Of Toronto !! Along Highway 400 With High Visibility. Steps to TTC, Finch LRT ,Major Routes HWY 400/407/401, Amenities. Well Kept Owner Occupied Unit !! Lots of $$$ on upgrades!!Hardwood floors !! Two Story Unit !! Many Uses Available !!Office !! Retail Store!! Warehouse !!Small Industries !! Place of Worship !! Holistic Centre !! Social Club!! Financial Institute !! Laboratory(Lab) !! Medical Dental!! Beauty Salon !! Artist Studio !! Carpenter Shop !!! Production Studio !!Service Shop !! Ambulance Depot. !! Community Meeting Centre. etc.. Update HVAC top roof unit & Duct system, LED lights, 2 washrooms. Hardwood floors. Two Updated washrooms.

PROPERTY DETAILS

PROPERTY TYPE	Office
LISTING STATUS	For Sale
PROPERTY TYPE	Office
ANNUAL TAX	$11,015
POSTAL CODE	M3N 2Z4
NEIGHBOURHOOD	Glenfield-Jane Heights

GALLERY

Canadian Drapery
JESUS IS ALIVE COM
RE/MAX MILLENNIUM REAL ESTATE, Brokerage

Canadian Drapery
JESUS IS ALIVE COMMUNITY TORONTO
RE/MAX MILLENNIUM REAL ESTATE, Brokerage

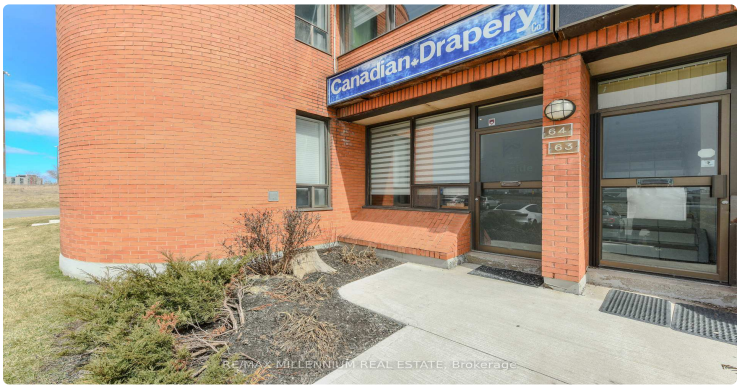
Canadian Drapery
64
63
RE/MAX MILLENNIUM REAL ESTATE, Brokerage

RE/MAX MILLENNIUM REAL ESTATE, Brokerage

RE/MAX MILLENNIUM REAL ESTATE, Brokerage

RE/MAX MILLENNIUM REAL ESTATE, Brokerage

RE/MAX MILLENNIUM REAL ESTATE, Brokerage

Smartwool
RE/MAX MILLENNIUM REAL ESTATE, Brokerage

RE/MAX MILLENNIUM REAL ESTATE, Brokerage

RE/MAX MILLENNIUM REAL ESTATE, Brokerage

RE/MAX MILLENNIUM REAL ESTATE, Brokerage

RE/MAX MILLENNIUM REAL ESTATE, Brokerage

RE/MAX MILLENNIUM REAL ESTATE, Brokerage

RE/MAX MILLENNIUM REAL ESTATE, Brokerage

RE/MAX MILLENNIUM REAL ESTATE, Brokerage

RE/MAX MILLENNIUM REAL ESTATE, Brokerage

LISTING AGENT

Pavel Shaganenko

RE/MAX MILLENNIUM REAL ESTATE

Email: pshaganenko@gmail.com

Prepared for you on October 27, 2026. Data provided by Toronto Regional Real Estate Board (TRREB) via AMPRE. All information is deemed reliable but not guaranteed.