FOR LEASE | CONDO APARTMENT | MLS# W14123350

1420 Dupont Street 1408, Toronto, ON M6H 4J8

Dovercourt-Wallace Emerson-Junction, Toronto · M6H 4J8

C$ 2,550/mo

2	1	650	1	—	For Lease
BEDROOMS	BATHROOMS	SQ FT	PARKING	AGE (YRS)	TYPE

ABOUT THIS PROPERTY

Welcome to this bright and functional two-bedroom corner suite located in the heart of the vibrant Junction Triangle. This spacious loft boastsan open-concept layout with modern finishes and a private balcony offering expansive open views. Residents enjoy an incredible array ofbuilding amenities, including a concierge and 24-hour security system, a fully-equipped gym, a rooftop deck, Communal BBQs, party and mediarooms, a meeting and rec room, a secure parking garage with visitor parking, bike storage, and high-speed FibreStream internet. Step outside toa neighbourhood that perfectly blends convenience with character, surrounded by cozy cafes, great restaurants, lush parks, and the scenic WestToronto Railpath. Plus, with the TTC, UP Express, and Bloor GO Station just a few minutes away, your daily commute is incredibly easy andefficient.

FEATURES

✓ Garage

PROPERTY DETAILS

PROPERTY TYPE	Condo Apartment
LISTING STATUS	For Lease
STYLE	Apartment
PROPERTY TYPE	Condo Apartment
AREA RANGE	600-699 sqft
PARKING	1 spaces
POSTAL CODE	M6H 4J8
NEIGHBOURHOOD	Dovercourt-Wallace Emerson-Junction

ROOM BREAKDOWN

ROOM	LEVEL	DIMENSIONS	FEATURES
Kitchen	Flat	—	Combined w/Dining, Combined w/Living, Stainless Steel Appl
Dining Room	Flat	—	Combined w/Kitchen, Combined w/Living
Living Room	Flat	—	W/O To Balcony, Combined w/Dining, Combined w/Kitchen
Primary Bedroom	Flat	—	Laminate, Double Closet
Bedroom 2	Flat	—	—

GALLERY

RE/MAX HALLMARK REALTY LTD., Brokerage

RE/MAX HALLMARK REALTY LTD., Brokerage

RE/MAX HALLMARK REALTY LTD., Brokerage

RE/MAX HALLMARK REALTY LTD., Brokerage

1420
Dupont Street
ACCESS TO
FIRE PANEL
RE/MAX HALLMARK REALTY LTD., Brokerage

RE/MAX HALLMARK REALTY LTD., Brokerage

RE/MAX HALLMARK REALTY LTD., Brokerage

RE/MAX HALLMARK REALTY LTD., Brokerage

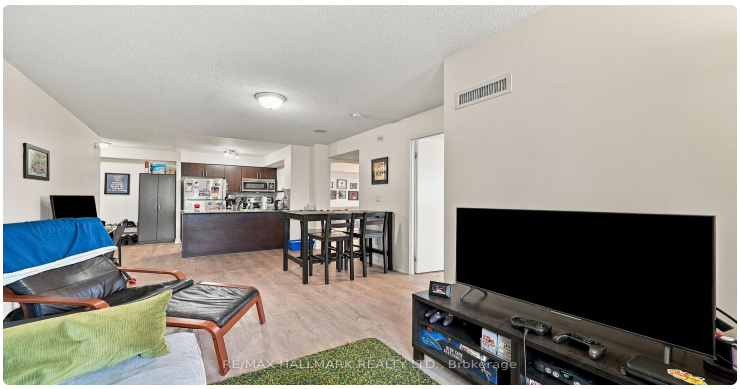
RE/MAX HALLMARK REALTY LTD., Brokerage

RE/MAX HALLMARK REALTY LTD., Brokerage

RE/MAX HALLMARK REALTY LTD., Brokerage

RE/MAX HALLMARK REALTY LTD., Brokerage

RE/MAX HALLMARK REALTY LTD., Brokerage

RE/MAX HALLMARK REALTY LTD., Brokerage

RE/MAX HALLMARK REALTY LTD., Brokerage

RE/MAX HALLMARK REALTY LTD., Brokerage

LISTING AGENT

Pavel Shaganenko

RE/MAX HALLMARK REALTY LTD.

Email: pshaganenko@gmail.com

Prepared for you on October 28, 2026. Data provided by Toronto Regional Real Estate Board (TRREB) via AMPRE. All information is deemed reliable but not guaranteed.